



FARMLAND AUCTION!

Tuesday, Nov. 23 at 10:30 AM

Sleep Inn, Charles City, Iowa

112.00 Gross Acres

+ Rural Building Site at 2810 260th St.

all in Riverton Township, Floyd County, Iowa

To be sold in tracts

Tract 1: 40.0 acres m/l; CSR2: 86.5

Tract 2: 7.6 acres m/l; building site

Tract 3: 64.4 acres m/l; CSR2: 81.6

Tract 4: tract 2 & 3 combined for a total of
72.0 acres m/l; CSR2: 81.6

LIVE AUCTION + ONLINE BIDDING

In-person sale with online bidding available

Seller: Norma Jean Kamm Estate

*For questions and more information, please contact Auctioneer Frank Fox
or Closing Broker Fred Greder*



Closing Broker Fred Greder

ph: 641-424-6983 · cell: 641-425-0080

www.benchmarkagribusiness.com · email: fred@benchmarkagribusiness.com

Licensed Real Estate Broker in the State of Iowa



Auctioneer Frank Fox

641-420-3243

foxauctioncompany.com

- 1) Tract #1 sells first.
- 1) Tract #2 – sells second, hold the bid
- 2) Tract #3 – sells third, hold the bid
- 3) Tract #4 - combines Tract #2 & Tract #3; ~\$100/acre, or \$7,500.00, is added to the combined bids and Tract #4 is offered as a package.

SPECIAL PROVISIONS:

- 1) Closes by February 1st, 2022.
- 2) Earnest money deposit 10% of sale price.
- 3) Being sold subject to the existing lease for the 2021 growing season.
- 4) The seller will retain all of the 2021 cash rent.
- 5) The buyer will get outright possession for the 2022 growing season.
- 6) If Tract #2 & Tract #3 sell separate, the seller will provide a certified survey at the Seller's expense.
- 7) Sale prices are NOT subject to the outcome of the survey.
- 8) The sellers will provide abstracts for each parcel IF THE PARCELS SELL SEPARATE FROM EACH OTHER.
- 9) Buyer(s) must assume the CRP contracts or otherwise be responsible for any termination penalties as a result of improper maintenance practices and/or deciding to remove the land from the CRP.
- 10) This sale is not subject to financing.
- 11) The cropland has been enrolled in the ARC/PLC program for the 2021 growing season. It will be the buyer's responsibility to provide the FSA office in their control County a copy of the recorded deed to authorize the FSA to assign the program contract, allotted bases and existing CRP contracts to the buyers. The FSA will be responsible for the final measurement of the number of crop land that will go with Tract #2 versus Tract #3. The acreage figures used in the promotional materials and announced at the auction are based on the Farm Service Agency measurements.
- 12) Real Estate taxes will pro-rated to date of closing. Unpaid special assessment to be paid by the seller. The semi-annual installment due March 31, 2022 will be credited to the buyer. It will be the buyer's responsibility to pay the March 31, 2022 payment.
- 13) If a buyer wants to get on the property prior to the closing, which is scheduled to be before February 1st, 2022, for fencing, excavation, demolition, etc., **ANY ACTIVITY WILL BE DONE AT THE PROSPECTIVE BUYER'S OWN RISK.** Again, the buyer must contact and coordinate any activity on the premises with the current cropland tenant.
- 14) The buyer/operator of Tract #2 will NOT have access to the cropland through Tract #3.

TRACT #1

SIZE – ~ 40.0 Gross Acres - bare prime cropland

**LEGAL DESCRIPTION - SW ¼ SE ¼ Section 6, T94N-R15W
Riverton Township, Floyd County,**

REAL ESTATE TAXES - \$1,262.00

**TILLABLE ACRES – 39.43; of which, 1.4 Acres, are CRP
program CP8A – “Grass Waterway” - @ \$209.00/acre through
9-30-2029; and, 0.9 Acres, are CRP program CP21– “Filter
Strip” - @ \$232.00/acre through 9-30-2033**

**DRAINAGE – FSA Form 156EZ says “Wetland determinations not
complete.”**

IMPROVEMENTS – None

**MINERAL RIGHTS – None of the mineral rights have been sold
off.**

**POSSESSION - Sold subject to the existing cash rent lease for
the 2021 growing season.**

TRACT #2

~7.6 Gross Acres m/l with outbuildings, modern well & habitat acres - 2810 260th Street, Charles City

LEGAL DESCRIPTION - approximately the North 415' of the East 800' of the W fr ½ NW fr ¼ Section 7, T94N-R15W Riverton Township, Floyd County

REAL ESTATE TAXES - ~\$280.00 estimated

TILLABLE ACRES – ~0.5 Tillable + 0.5 CRP acres; CRP program CP21– “Filter Strip” - @ \$315.60/acre through 9-30-2024

IMPROVEMENTS – outbuildings; SEE BELOW;

WATER SYSTEM – steel cased, well drilled in the 1970s

LEAD BASED PAINT DISCLOSURE – The house and several outbuildings were built prior to 1978 when it was still common practice to use lead-based paints.

MINERAL RIGHTS – None of the mineral rights have been sold off.

POSSESSION - Outright possession of the building site will be available upon closing.



POLE BUILDING — 32' x 60' exterior dimensions; new construction in 1979; pole frame/rolled painted steel-clad construction; West 33' is a partitioned shop with a concrete floor; equipped with 10' X 10' overhead door



DETACHED GARAGE



STORAGE SHED

TRACT #3

SIZE – ~ 64.4 Gross Acres - bare prime cropland

**LEGAL DESCRIPTION - W fr ½ NW fr ¼ Section 7, T94N-R15W
Riverton Township, Floyd County, except approximately the
North 415' of the East 800' thereof.**

REAL ESTATE TAXES - ~ \$1,668.00 estimated

**TILLABLE ACRES – ~61.5 estimated; of which, 2.7 Acres, are
CRP program CP21 – “Filter Strips” - @ \$181.19/acre through
9-30-2033;**

**DRAINAGE – tile projects scattered around the parcel; FSA Form
156EZ says “Wetland determinations not complete.”**

IMPROVEMENTS – None

**MINERAL RIGHTS – None of the mineral rights have been sold
off.**

**POSSESSION - Sold subject to the existing cash rent lease for
the 2021 growing season.**

This information has been gathered from reliable sources but, Fox Auction Company & Benchmark Agribusiness, Inc. do not guarantee the accuracy. All prospective buyers should do their own research and independently verify any information on which they are going to base their decision to buy.

This property is being sold "AS IS." The property is being sold subject to any easements including road, drainage, utility or other easements of record or pending. The sellers do not warranty or guarantee that existing fences coincide exactly with the rectangular survey lines. Any new fencing, if applicable, will be the responsibility of the purchaser pursuant to Iowa statutes.

Fox Auction Company & Benchmark Agribusiness, Inc. is an agent for the Sellers.

R-15-W

SHADOW AVE
TIMBER AVE
UNDERWOOD AVE
VICTORY AVE
WALNUT AVE
WINDFALL AVE
ADDISON AVE



United States
Department of
Agriculture

Floyd County, Iowa

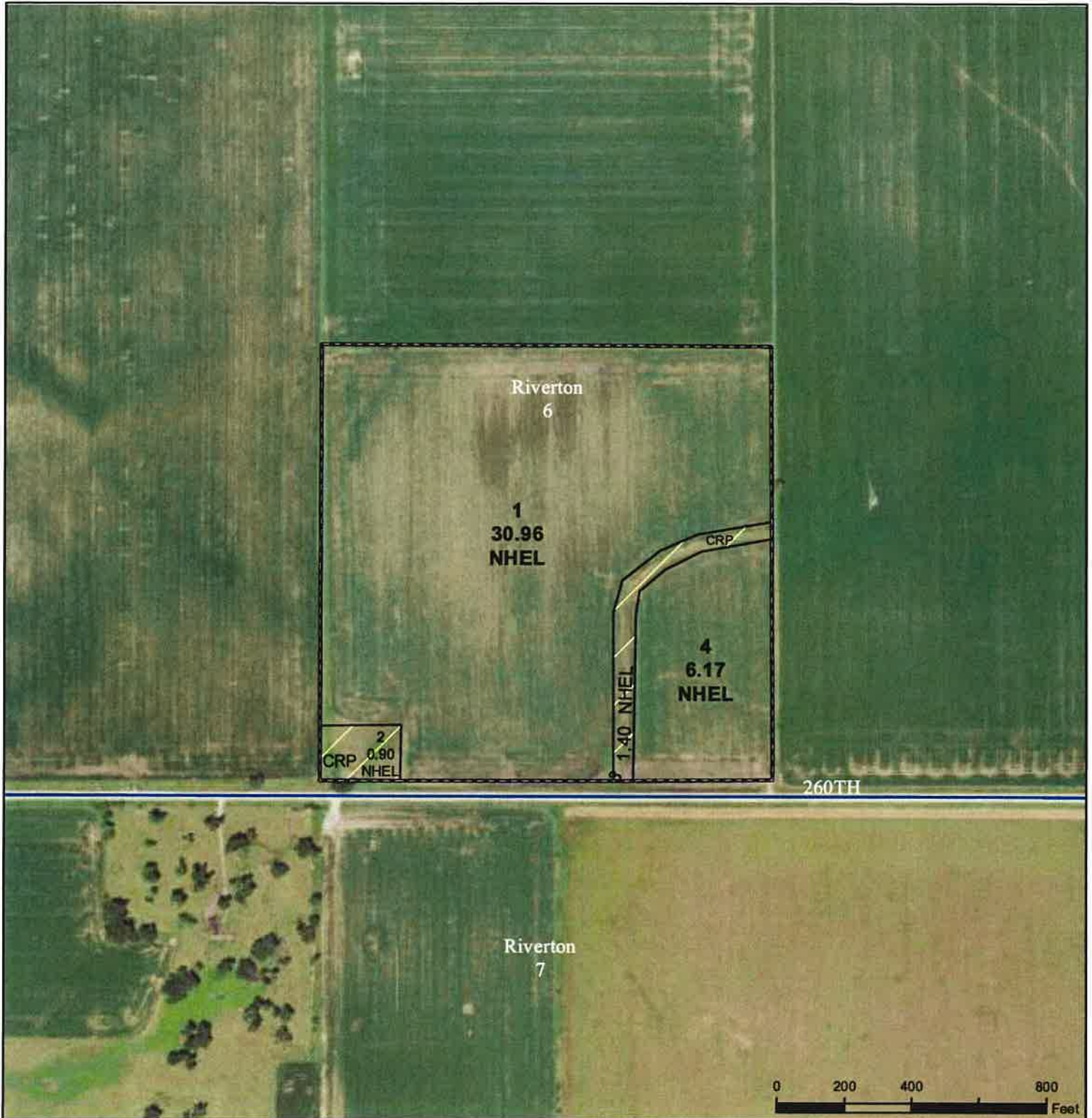

Legend

- Non-Cropland
- CRP
- Iowa PLSS
- Cropland
- Tract Boundary
- Iowa Roads

Wetland Determination Identifiers

- Restricted Use
- ▼ Limited Restrictions
- Exempt from Conservation
- Compliance Provisions

Tract Cropland Total: 39.43 acres

2020 Program Year

Map Created April 28, 2020

Farm 528

Tract 2214

United States Department of Agriculture (USDA) Farm Service Agency (FSA) maps are for FSA Program administration only. This map does not represent a legal survey or reflect actual ownership; rather it depicts the information provided directly from the producer and/or National Agricultural Imagery Program (NAIP) imagery. The producer accepts the data 'as is' and assumes all risks associated with its use. USDA-FSA assumes no responsibility for actual or consequential damage incurred as a result of any user's reliance on this data outside FSA Programs. Wetland identifiers do not represent the size, shape, or specific determination of the area. Refer to your original determination (CPA-026 and attached maps) for exact boundaries and determinations or contact USDA Natural Resources Conservation Service (NRCS).

USDA is an equal opportunity provider, employer, and lender.



United States
Department of
Agriculture

Floyd County, Iowa

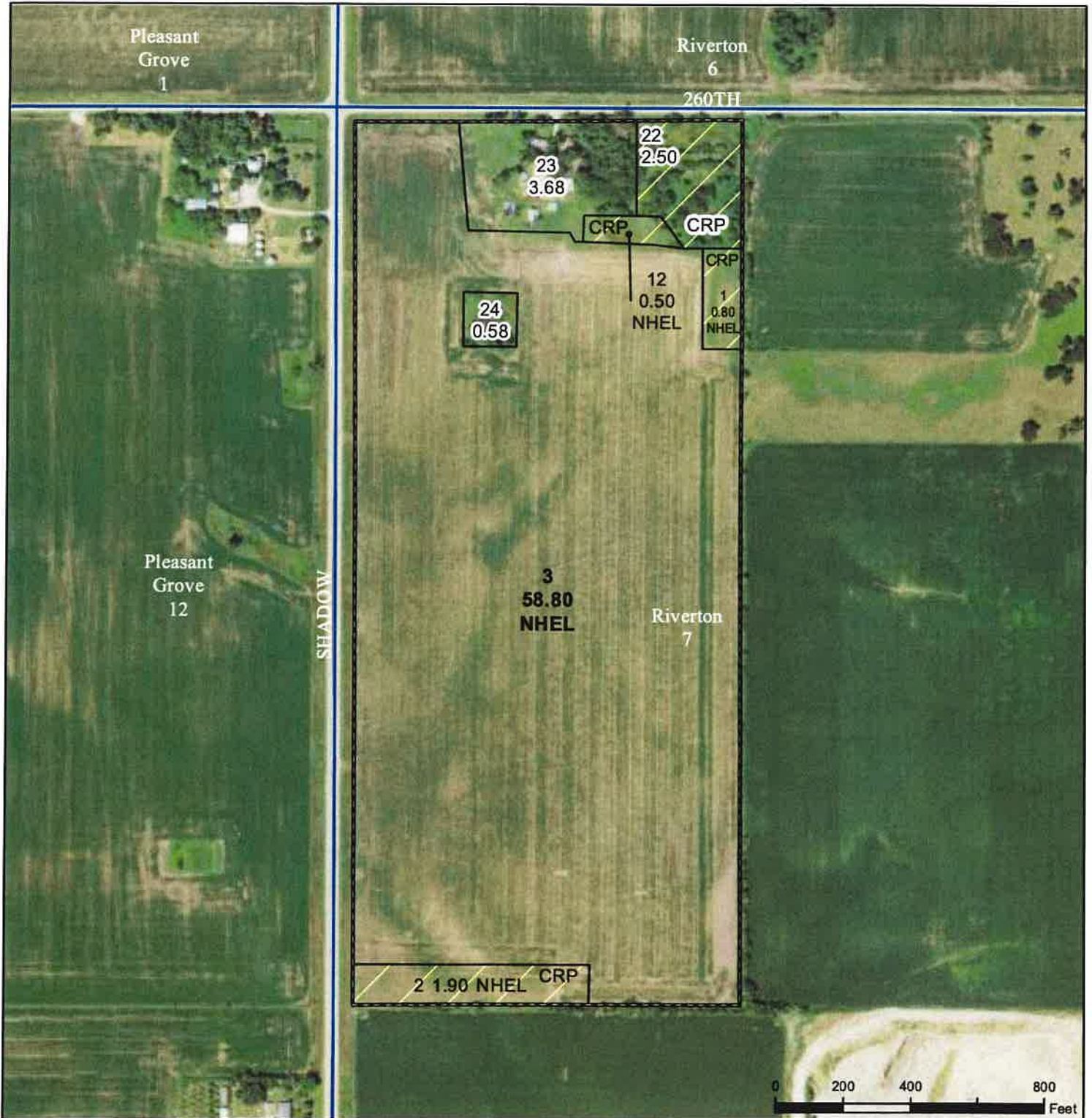

Legend

- Non-Cropland
- CRP
- Iowa PLSS
- Cropland
- Tract Boundary
- Iowa Roads

Wetland Determination Identifiers

- Restricted Use
- ▼ Limited Restrictions
- Exempt from Conservation
- Compliance Provisions

Tract Cropland Total: 62.00 acres

2020 Program Year

Map Created April 28, 2020

Farm **528**
Tract **2215**

United States Department of Agriculture (USDA) Farm Service Agency (FSA) maps are for FSA Program administration only. This map does not represent a legal survey or reflect actual ownership; rather it depicts the information provided directly from the producer and/or National Agricultural Imagery Program (NAIP) imagery. The producer accepts the data 'as is' and assumes all risks associated with its use. USDA-FSA assumes no responsibility for actual or consequential damage incurred as a result of any user's reliance on this data outside FSA Programs. Wetland identifiers do not represent the size, shape, or specific determination of the area. Refer to your original determination (CPA-026 and attached maps) for exact boundaries and determinations or contact USDA Natural Resources Conservation Service (NRCS).

USDA is an equal opportunity provider, employer, and lender.

TRACT #2

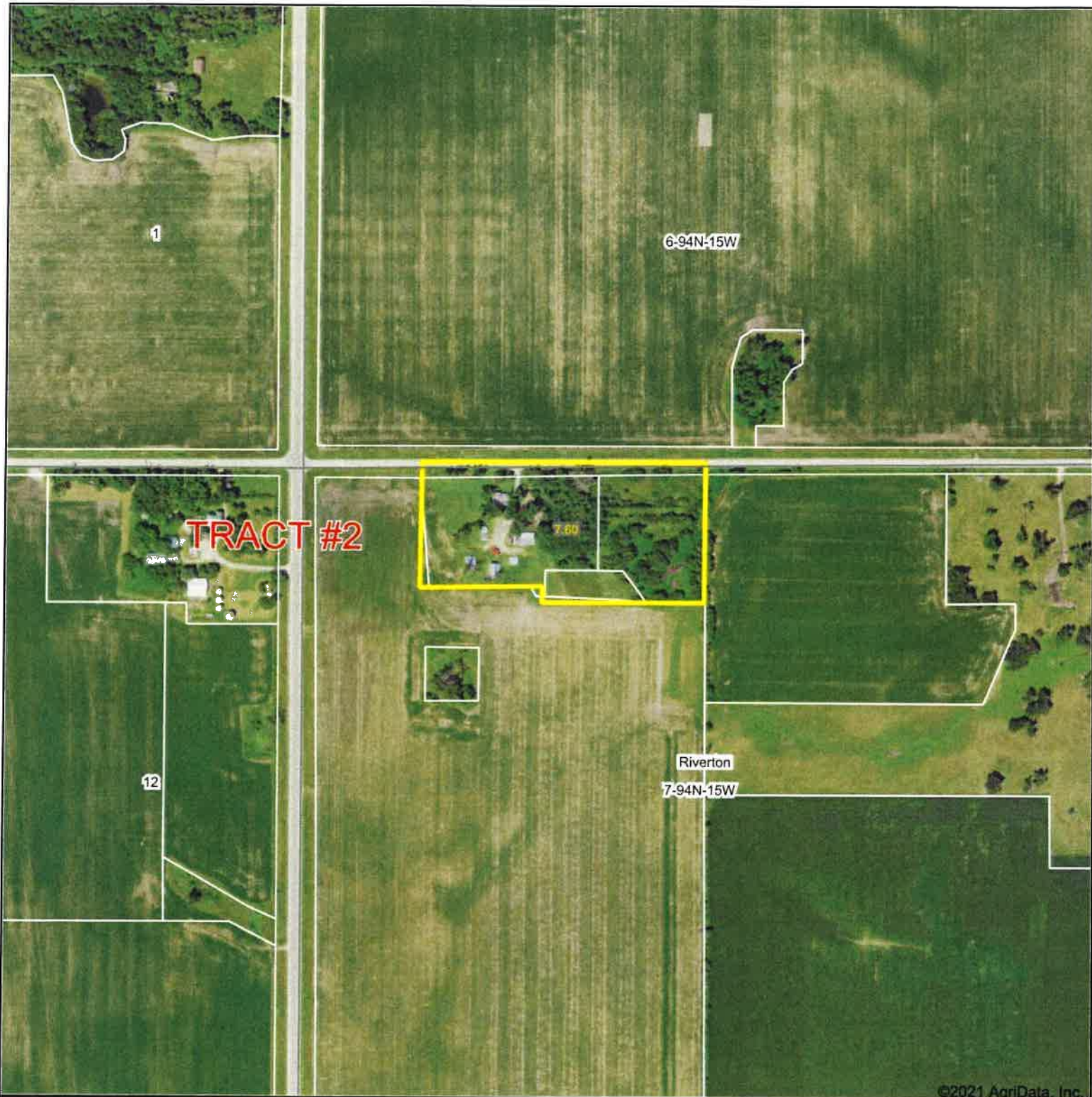

©2021 AgriData, Inc.



Map Center: 42° 58' 45.23, -92° 40' 11.87

0ft 459ft 918ft

7-94N-15W
Floyd County
Iowa



10/28/2021

Maps Provided By
surety
CUSTOMIZED ONLINE MAPPING
© AgriData, Inc. 2021 www.AgriDataInc.com

Field borders provided by Farm Service Agency as of 5/21/2008.

Soils Map



Soils data provided by USDA and NRCS.

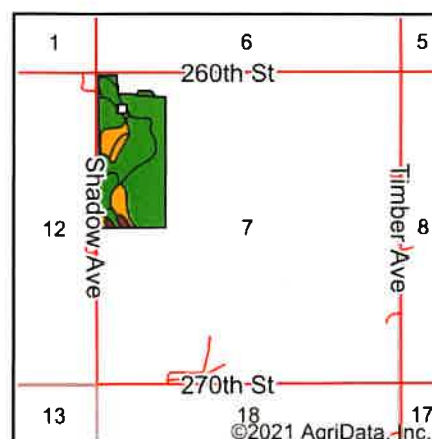

State: **Iowa**
 County: **Floyd**
 Location: **7-94N-15W**
 Township: **Riverton**
 Acres: **62**
 Date: **2/25/2021**



Code	Soil Description	Acres	Percent of field	CSR2 Legend	Non-Irr Class *c	*i Corn	*i Soybeans	CSR2**	CSR	Corn	Oats	Soybeans
171B	Bassett loam, 2 to 5 percent slopes	31.87	51.4%		Ile	212.8	61.7	85	79	215	92	62
83	Kenyon loam, 0 to 2 percent slopes	12.88	20.8%		I	233.6	67.7	96	89			
214B	Rockton loam, 20 to 30 inches to limestone, till plain, 2 to 5 percent slopes	5.28	8.5%		Ile	80	23.2	47	58			
213	Rockton loam, 30 to 40 inches to limestone, till plain, 0 to 2 percent slopes	3.47	5.6%		Ils	80	23.2	54	79			
27	Terril loam, 0 to 2 percent slopes	3.41	5.5%		I	232	67.3	93	92			
198B	Floyd loam, 1 to 4 percent slopes	2.74	4.4%		Ilw	222.4	64.5	89	74			
412C	Emeline loam, 2 to 9 percent slopes	1.12	1.8%		IVs	88	25.5	7	13			
27B	Terril loam, 2 to 5 percent slopes	0.98	1.6%		Ile	224	65	88	87			
471B	Oran loam, 2 to 5 percent slopes	0.14	0.2%		Iw	209.6	60.8	74	79			
399	Readlyn silt loam, 1 to 3 percent slopes	0.11	0.2%		Iw	220.8	64	91	89			
Weighted Average						197.8	57.3	81.6	78.7	110.5	47.3	31.9

**IA has updated the CSR values for each county to CSR2.

*i Yield data provided by the ISPAID Database version 8.1.1 developed by IA State University.

*c: Using Capabilities Class Dominant Condition Aggregation Method

Soils data provided by USDA and NRCS.

Soils Map

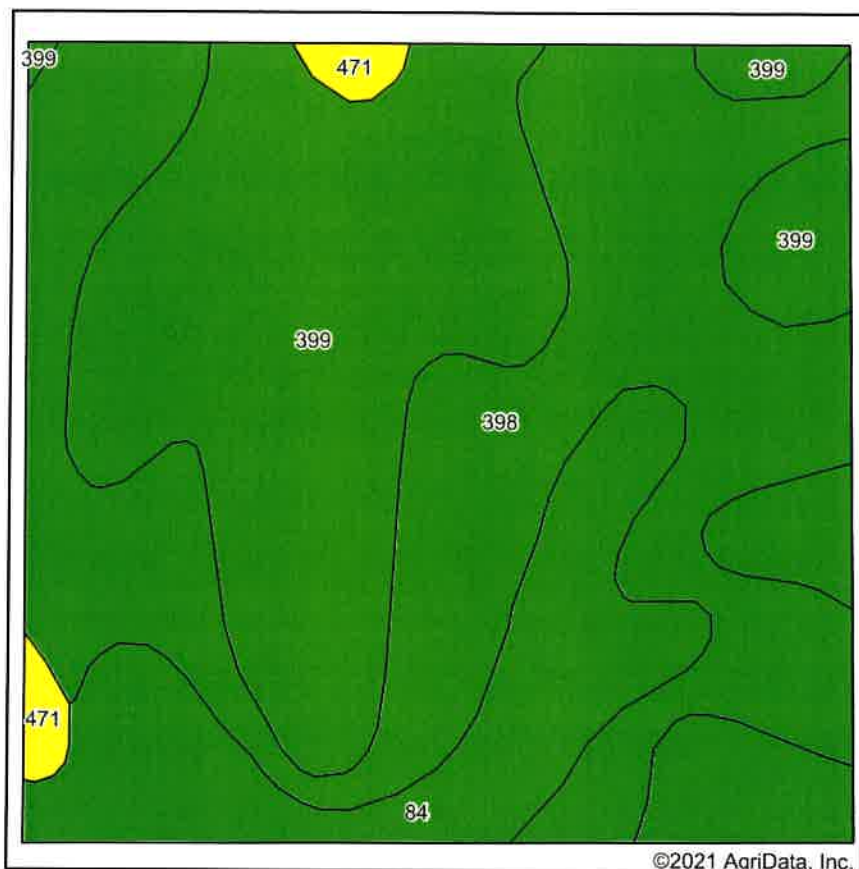

Soils data provided by USDA and NRCS.

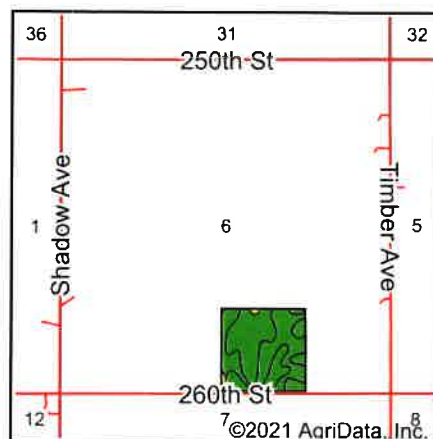

State: **Iowa**
 County: **Floyd**
 Location: **6-94N-15W**
 Township: **Riverton**
 Acres: **39.43**
 Date: **2/25/2021**

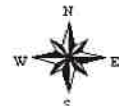

Code	Soil Description	Acres	Percent of field	CSR2 Legend	Non-Irr Class *c	*i Corn	*i Soybeans	CSR2**	CSR	Corn	Oats	Soybeans
398	Tripoli clay loam, 0 to 2 percent slopes	16.84	42.7%		Ilw	224	65	82	79			
399	Readlyn silt loam, 1 to 3 percent slopes	16.15	41.0%		lw	220.8	64	91	89			
84	Clyde silty clay loam, 0 to 3 percent slopes	5.85	14.8%		Ilw	224	65	88	77	193.5	76.5	56
471	Oran loam, 0 to 2 percent slopes	0.59	1.5%		lw	217.6	63.1	79	84			
Weighted Average						222.6	64.6	86.5	82.9	28.7	11.3	8.3

**IA has updated the CSR values for each county to CSR2.

*i Yield data provided by the ISPAID Database version 8.1.1 developed by IA State University.

*c: Using Capabilities Class Dominant Condition Aggregation Method

Soils data provided by USDA and NRCS.

Kamm - 2020 tile evidence



Iowa
Floyd

Report ID: FSA-156EZ

U.S. Department of Agriculture
Farm Service Agency
Abbreviated 156 Farm Record

FARM: 528
Prepared: 2/24/21 2:58 PM
Crop Year: 2021
Page: 1 of 2

DISCLAIMER: This is data extracted from the web farm database. Because of potential messaging failures in MIDAS, this data is not guaranteed to be an accurate and complete representation of data contained in the MIDAS system, which is the system of record for Farm Records.

Operator Name

Farm Identifier

Farms Associated with Operator:
5156, 5981

ARC/PLC G//F Eligibility: Eligible

CRP Contract Number(s): 12155A, 12154A, 11055A, 11058A, 12223A

Farmland	Cropland	DCP Cropland	WBP	WRP	EWP	CRP Cropland	GRP	Farm Status	Number of Tracts
108.19	101.43	101.43	0.0	0.0	0.0	5.5	0.0	Active	2
State Conservation	Other Conservation	Effective DCP Cropland	Double Cropped	MPL/FWP	Native Sod				
0.0	0.0	95.93	0.0	2.5	0.0				

ARC/PLC

PLC	ARC-CO	ARC-IC	PLC-Default	ARC-CO-Default	ARC-IC-Default
CORN	SOYBN	NONE	NONE	NONE	NONE

Crop	Base Acreage	PLC Yield	CCC-505 CRP Reduction
CORN	63.8	132	0.00
SOYBEANS	32.13	44	3.77
Total Base Acres:	95.93		

Tract Number: 2214 Description 6-94-15 Riverton

FSA Physical Location : Floyd, IA ANSI Physical Location: Floyd, IA

BIA Range Unit Number:

HEL Status: NHEL: no agricultural commodity planted on undetermined fields

Wetland Status: Wetland determinations not complete

WL Violations: None

Farmland	Cropland	DCP Cropland	WBP	WRP	EWP	CRP Cropland	GRP
39.43	39.43	39.43	0.0	0.0	0.0	2.3	0.0
State Conservation	Other Conservation	Effective DCP Cropland	Double Cropped	MPL/FWP	Native Sod		
0.0	0.0	37.13	0.0	0.0	0.0		

Crop	Base Acreage	PLC Yield	CCC-505 CRP Reduction
CORN	24.6	132	0.00
SOYBEANS	12.53	44	1.40
Total Base Acres:	37.13		

Owners: NORMA J KAMM ESTATE

Iowa
Floyd

U.S. Department of Agriculture
Farm Service Agency
Abbreviated 156 Farm Record

Report ID: FSA-156EZ

FARM: 528
Prepared: 2/24/21 2:58 PM
Crop Year: 2021
Page: 2 of 2

DISCLAIMER: This is data extracted from the web farm database. Because of potential messaging failures in MIDAS, this data is not guaranteed to be an accurate and complete representation of data contained in the MIDAS system, which is the system of record for Farm Records.

Other Producers: None

Tract Number: 2215 Description 7-94-15 Riverton

FSA Physical Location : Floyd, IA ANSI Physical Location: Floyd, IA

BIA Range Unit Number:

HEL Status: NHEL: no agricultural commodity planted on undetermined fields

Wetland Status: Wetland determinations not complete

WL Violations: None

Farmland	Cropland	DCP Cropland	WBP	WRP	EWP	CRP Cropland	GRP
68.76	62.0	62.0	0.0	0.0	0.0	3.2	0.0
State Conservation	Other Conservation	Effective DCP Cropland	Double Cropped	MPL/FWP	Native Sod		
0.0	0.0	58.8	0.0	2.5	0.0		

Crop	Base Acreage	PLC Yield	CCC-505 CRP Reduction
CORN	39.2	132	0.00
SOYBEANS	19.6	44	2.37
Total Base Acres:	58.8		

Owners: NORMA J KAMM ESTATE

Other Producers: None

CRP-1 (12-92-19)		U.S. DEPARTMENT OF AGRICULTURE Commodity Credit Corporation		1 ST & CO CODE & ADMIN LOCATION 19 067		2 SIGN-UP NUMBER 52	
CONSERVATION RESERVE PROGRAM CONTRACT				3 CONTRACT NUMBER 12223A		4 ACRES FOR ENROLLMENT 1.40	
				6. TRACT NUMBER 2214		7. CONTRACT PERIOD FROM: (MM-DD-YYYY) 10-01-2019 TO: (MM-DD-YYYY) 09-30-2029	
5A. COUNTY FSA OFFICE ADDRESS (Include Zip Code) FLOYD COUNTY FARM SERVICE AGENCY 611 BECK STREET CHARLES CITY, IA 50616-3739				8. SIGNUP TYPE: Continuous			
5B. COUNTY FSA OFFICE PHONE NUMBER (Include Area Code): (541) 229-4055							
THIS CONTRACT is entered into between the Commodity Credit Corporation (referred to as "CCC") and the undersigned owners, operators, or tenants (referred to as "the Participant"). The Participant agrees to place the designated acreage into the Conservation Reserve Program ("CRP") or other use set by CCC for the stipulated contract period from the date the Contract is executed by the CCC. The Participant also agrees to implement on such designated acreage the Conservation Plan developed for such acreage and approved by the CCC and the Participant. Additionally, the Participant and CCC agree to comply with the terms and conditions contained in this Contract, including the Appendix to this Contract, entitled Appendix to CRP-1, Conservation Reserve Program Contract (referred to as "Appendix"). By signing below, the Participant acknowledges receipt of a copy of the Appendix/Appendices for the applicable contract period. The terms and conditions of this contract are contained in this Form CRP-1 and in the CRP-1 Appendix and any addendum thereto. BY SIGNING THIS CONTRACT PARTICIPANTS ACKNOWLEDGE RECEIPT OF THE FOLLOWING FORMS: CRP-1; CRP-1 Appendix and any addendum thereto; CRP-2; CRP-2C; or CRP-2G.							
9A. Rental Rate Per Acre \$ 209.00		10. Identification of CRP Land (See Page 2 for additional space)					
9B. Annual Contract Payment \$ 293.00		A. Tract No. 2214		B. Field No. 0003		C. Practice No. CP8A	
9C. First Year Payment \$		D. Acres 1.40		E. Total Estimated Cost-Share \$ 176.00			
(Item 9C is applicable only when the first year payment is prorated.)							
11. PARTICIPANTS (If more than three individuals are signing, see Page 3.)							
A(1) PARTICIPANT'S NAME AND ADDRESS (Include Zip Code) NORMA JEAN KAMM 901 COURT ST APT 11 CHARLES CITY, IA 50616-2702		(2) SHARE 100.00 % X		(3) SIGNATURE (By) Norma Jean Kamm K		(4) TITLE/RELATIONSHIP OF THE INDIVIDUAL SIGNING IN THE REPRESENTATIVE CAPACITY	
B(1) PARTICIPANT'S NAME AND ADDRESS (Include Zip Code)		(2) SHARE %		(3) SIGNATURE (By)		(4) TITLE/RELATIONSHIP OF THE INDIVIDUAL SIGNING IN THE REPRESENTATIVE CAPACITY	
C(1) PARTICIPANT'S NAME AND ADDRESS (Include Zip Code)		(2) SHARE %		(3) SIGNATURE (By)		(4) TITLE/RELATIONSHIP OF THE INDIVIDUAL SIGNING IN THE REPRESENTATIVE CAPACITY	
12. CCC USE ONLY		A. SIGNATURE OF CCC REPRESENTATIVE J. L. Jones acting (tr)					B. DATE (MM-DD-YYYY) 6/29/2020
<p>NOTE: The following statement is made in accordance with the Privacy Act of 1974 (5 U.S.C. 552a - as amended). The authority for requesting the information identified on this form is the Commodity Credit Corporation Charter Act (15 U.S.C. 714 et seq.), the Food Security Act of 1985 (16 U.S.C. 3801 et seq.), the Agricultural Act of 2014 (16 U.S.C. 3831 et seq.), the Agricultural Improvement Act of 2018 (Pub. L. 115-334) and 7 CFR Part 1410. The information will be used to determine eligibility to participate in and receive benefits under the Conservation Reserve Program. The information collected on this form may be disclosed to other Federal, State, Local government agencies, Tribal agencies, and nongovernmental entities that have been authorized access to the information by statute or regulation and/or as described in applicable Routine Uses identified in the System of Records Notice for USDA/FSA-2, Farm Records File (Automated). Providing the requested information is voluntary. However, failure to furnish the requested information will result in a determination of ineligibility to participate in and receive benefits under the Conservation Reserve Program.</p> <p>Paperwork Reduction Act (PRA) Statement: The information collection is exempted from PRA as specified in 7 U.S.C. 9091(2)(c)(B). The provisions of appropriate criminal and civil fraud, privacy, and other statutes may be applicable to the information provided. RETURN THIS COMPLETED FORM TO YOUR COUNTY FSA OFFICE.</p> <p>In accordance with Federal civil rights law and U.S. Department of Agriculture (USDA) civil rights regulations and policies, the USDA, its agencies, offices, and employees, and institutions participating in or administering USDA programs are prohibited from discriminating based on race, color, national origin, religion, sex, gender identity (including gender expression), sexual orientation, disability, age, marital status, family/parental status, income derived from a public assistance program, political beliefs, or reprisal or retaliation for prior civil rights activity, in any program or activity conducted or funded by USDA (not all bases apply to all programs). Remedies and complaint filing deadlines vary by program or incident.</p> <p>Persons with disabilities who require alternative means of communication for program information (e.g., Braille, large print, audiotape, American Sign Language, etc.) should contact the responsible Agency or USDA's TARGET Center at (202) 720-2600 (voice and TTY) or contact USDA through the Federal Relay Service at (800) 877-8339. Additionally, program information may be made available in languages other than English.</p> <p>To file a program discrimination complaint, complete the USDA Program Discrimination Complaint Form: AD-3027, found online at http://www.usda.gov/fd/complaint_filing_cust.htm and at any USDA office or write a letter addressed to USDA and provide in the letter all of the information requested in the form. To request a copy of the complaint form, call (866) 632-9992. Submit your completed form or letter to USDA by (1) mail: U.S. Department of Agriculture Office of the Assistant Secretary for Civil Rights 1400 Independence Avenue, SW Washington, D.C. 20250-9410 (2) fax: (202) 690-7442, or (3) email: program.intake@usda.gov. USDA is an equal opportunity provider, employer, and lender.</p>							

CRP-1 (12-02-19)		U.S. DEPARTMENT OF AGRICULTURE Commodity Credit Corporation		1 ST & CO CODE & ADMIN LOCATION 19 067		2 SIGN-UP NUMBER 51	
CONSERVATION RESERVE PROGRAM CONTRACT				3 CONTRACT NUMBER 12154A		4. ACRES FOR ENROLLMENT 0.90	
				6 TRACT NUMBER 2214		7. CONTRACT PERIOD FROM: (MM-DD-YYYY) 10-01-2018 TO: (MM-DD-YYYY) 09-30-2033	
5A. COUNTY FSA OFFICE ADDRESS (Include Zip Code) FLOYD COUNTY FARM SERVICE AGENCY 611 BECK STREET CHARLES CITY, IA 50616-1799				8 SIGNUP TYPE: Continuous			
5B. COUNTY FSA OFFICE PHONE NUMBER (Include Area Code): (641) 228-4055							
THIS CONTRACT is entered into between the Commodity Credit Corporation (referred to as "CCC") and the undersigned owners, operators, or tenants (referred to as "the Participant"). The Participant agrees to place the designated acreage into the Conservation Reserve Program ("CRP") or other use set by CCC for the stipulated contract period from the date the Contract is executed by the CCC. The Participant also agrees to implement on such designated acreage the Conservation Plan developed for such acreage and approved by the CCC and the Participant. Additionally, the Participant and CCC agree to comply with the terms and conditions contained in this Contract, including the Appendix to this Contract, entitled Appendix to CRP-1, Conservation Reserve Program Contract (referred to as "Appendix"). By signing below, the Participant acknowledges receipt of a copy of the Appendix/Appendices for the applicable contract period. The terms and conditions of this contract are contained in this Form CRP-1 and in the CRP-1 Appendix and any addendum thereto. BY SIGNING THIS CONTRACT PARTICIPANTS ACKNOWLEDGE RECEIPT OF THE FOLLOWING FORMS: CRP-1; CRP-1 Appendix and any addendum thereto; CRP-2; CRP-2C; or CRP-2G.							
9A. Rental Rate Per Acre		\$ 232.00		10. Identification of CRP Land (See Page 2 for additional space)			
9B. Annual Contract Payment		\$ 209.00		A. Tract No	B. Field No	C. Practice No	D. Acres
9C. First Year Payment		\$		2214	0002	CP21	0.90
(Item 9C is applicable only when the first year payment is prorated.)				E. Total Estimated Cost-Share \$ 165.00			
11. PARTICIPANTS (If more than three individuals are signing, see Page 3.)							
A(1) PARTICIPANT'S NAME AND ADDRESS (Include Zip Code) NORMA JEAN KAMM 901 COURT ST APT 11 CHARLES CITY, IA 50616-2702		(2) SHARE 100.00 %	(3) SIGNATURE (By) Norma Jean Kamm	(4) TITLE/RELATIONSHIP OF THE INDIVIDUAL SIGNING IN THE REPRESENTATIVE CAPACITY		(5) DATE (MM-DD-YYYY) 6-27-2020	
B(1) PARTICIPANT'S NAME AND ADDRESS (Include Zip Code)		(2) SHARE %	(3) SIGNATURE (By)	(4) TITLE/RELATIONSHIP OF THE INDIVIDUAL SIGNING IN THE REPRESENTATIVE CAPACITY		(5) DATE (MM-DD-YYYY)	
C(1) PARTICIPANT'S NAME AND ADDRESS (Include Zip Code)		(2) SHARE %	(3) SIGNATURE (By)	(4) TITLE/RELATIONSHIP OF THE INDIVIDUAL SIGNING IN THE REPRESENTATIVE CAPACITY		(5) DATE (MM-DD-YYYY)	
12. CCC USE ONLY		A. SIGNATURE OF CCC REPRESENTATIVE [Signature]					B. DATE (MM-DD-YYYY) 6-27-2020
<p>NOTE: The following statement is made in accordance with the Privacy Act of 1974 (5 U.S.C. 552a - as amended). The authority for requesting the information identified on this form is the Commodity Credit Corporation Charter Act (15 U.S.C. 714 et seq.), the Food Security Act of 1985 (16 U.S.C. 3801 et seq.), the Agricultural Act of 2014 (16 U.S.C. 3831 et seq.), the Agricultural Improvement Act of 2018 (Pub. L. 115-334) and 7 CFR Part 1410. The information will be used to determine eligibility to participate in and receive benefits under the Conservation Reserve Program. The information collected on this form may be disclosed to other Federal, State, Local government agencies, Tribal agencies, and nongovernmental entities that have been authorized access to the information by statute or regulation and/or as described in applicable Routine Uses identified in the System of Records Notice for USDA/FSA-2 Farm Records File (Automated). Providing the requested information is voluntary. However, failure to furnish the requested information will result in a determination of ineligibility to participate in and receive benefits under the Conservation Reserve Program.</p> <p>Paperwork Reduction Act (PRA) Statement: The information collection is exempted from PRA as specified in 7 U.S.C. 9091(2)(c)(B). The provisions of appropriate criminal and civil fraud, privacy, and other statutes may be applicable to the information provided. RETURN THIS COMPLETED FORM TO YOUR COUNTY FSA OFFICE.</p> <p>In accordance with Federal civil rights law and U.S. Department of Agriculture (USDA) civil rights regulations and policies, the USDA, its Agencies, offices, and employees, and institutions participating in or administering USDA programs are prohibited from discriminating based on race, color, national origin, religion, sex, gender identity (including gender expression), sexual orientation, disability, age, marital status, family/parental status, income derived from a public assistance program, political beliefs, or retaliation for prior civil rights activity. In any program or activity conducted or funded by USDA (not all bases apply to all programs). Remedies and complaint filing deadlines vary by program or incident.</p> <p>Persons with disabilities who require alternative means of communication for program information (e.g., Braille, large print, audiotope, American Sign Language, etc.) should contact the responsible Agency or USDA's TARGET Center at (202) 720-2600 (voice and TTY) or contact USDA through the Federal Relay Service at (800) 877-8339. Additionally, program information may be made available in languages other than English.</p> <p>To file a program discrimination complaint, complete the USDA Program Discrimination Complaint Form AD-3027, found online at http://www.usda.gov/complaint_filing_cust.html and at any USDA office or write a letter addressed to USDA and provide in the letter all of the information requested in the form. To request a copy of the complaint form, call (866) 632-9992. Submit your completed form or letter to USDA by (1) mail, U.S. Department of Agriculture Office of the Assistant Secretary for Civil Rights, 1400 Independence Avenue, SW Washington, D.C. 20250-9410, (2) fax, (202) 690-7442, or (3) email program.intake@usda.gov. USDA is an equal opportunity provider, employer, and lender.</p>							

CRP-1 (12-02-19)		U.S. DEPARTMENT OF AGRICULTURE Commodity Credit Corporation		1 ST. & CO CODE & ADMIN LOCATION 19 067		2 SIGN-UP NUMBER 46	
CONSERVATION RESERVE PROGRAM CONTRACT				3 CONTRACT NUMBER 11058A		4 ACRES FOR ENROLLMENT 2.50	
				6 TRACT NUMBER 2215		7. CONTRACT PERIOD FROM: (MM-DD-YYYY) 10-01-2014 TO: (MM-DD-YYYY) 09-30-2024	
5A. COUNTY FSA OFFICE ADDRESS (Include Zip Code) FLOYD COUNTY FARM SERVICE AGENCY 611 BECK STREET CHARLES CITY, IA 50616-3799				8 SIGNUP TYPE: Continuous			
5B. COUNTY FSA OFFICE PHONE NUMBER (Include Area Code): (641) 223-4055							
THIS CONTRACT is entered into between the Commodity Credit Corporation (referred to as "CCC") and the undersigned owners, operators, or tenants (referred to as "the Participant"). The Participant agrees to place the designated acreage into the Conservation Reserve Program ("CRP") or other use set by CCC for the stipulated contract period from the date the Contract is executed by the CCC. The Participant also agrees to implement on such designated acreage the Conservation Plan developed for such acreage and approved by the CCC and the Participant. Additionally, the Participant and CCC agree to comply with the terms and conditions contained in this Contract, including the Appendix to this Contract, entitled Appendix to CRP-1, Conservation Reserve Program Contract (referred to as "Appendix"). By signing below, the Participant acknowledges receipt of a copy of the Appendix/Appendices for the applicable contract period. The terms and conditions of this contract are contained in this Form CRP-1 and in the CRP-1 Appendix and any addendum thereto. BY SIGNING THIS CONTRACT PARTICIPANTS ACKNOWLEDGE RECEIPT OF THE FOLLOWING FORMS: CRP-1; CRP-1 Appendix and any addendum thereto; CRP-2; CRP-2C; or CRP-2G.							
9A. Rental Rate Per Acre		\$ 79.20		10. Identification of CRP Land (See Page 2 for additional space)			
9B. Annual Contract Payment		\$ 198.00		A. Tract No.	B. Field No.	C. Practice No.	D. Acres
9C. First Year Payment		\$		2215	22	CP22	2.50
(Item 9C is applicable only when the first year payment is prorated.)							E. Total Estimated Cost-Share \$ 0.00
11. PARTICIPANTS (If more than three individuals are signing, see Page 3.)							
A(1) PARTICIPANT'S NAME AND ADDRESS (Include Zip Code) NORMA JEAN KAMM 901 COURT ST APT 11 CHARLES CITY, IA 50616-2702		(2) SHARE 100.00 %	(3) SIGNATURE (By) Norma Kamm	(4) TITLE/RELATIONSHIP OF THE INDIVIDUAL SIGNING IN THE REPRESENTATIVE CAPACITY		(5) DATE (MM-DD-YYYY) 6-27-2020	
B(1) PARTICIPANT'S NAME AND ADDRESS (Include Zip Code)		(2) SHARE %	(3) SIGNATURE (By)	(4) TITLE/RELATIONSHIP OF THE INDIVIDUAL SIGNING IN THE REPRESENTATIVE CAPACITY		(5) DATE (MM-DD-YYYY)	
C(1) PARTICIPANT'S NAME AND ADDRESS (Include Zip Code)		(2) SHARE %	(3) SIGNATURE (By)	(4) TITLE/RELATIONSHIP OF THE INDIVIDUAL SIGNING IN THE REPRESENTATIVE CAPACITY		(5) DATE (MM-DD-YYYY)	
12. CCC USE ONLY		A. SIGNATURE OF CCC REPRESENTATIVE J. J. Jones acting CEO					B. DATE (MM-DD-YYYY) 6/27/2020
<p>NOTE: The following statement is made in accordance with the Privacy Act of 1974 (5 U.S.C. 552a - as amended). The authority for requesting the information identified on this form is the Commodity Credit Corporation Charter Act (15 U.S.C. 714 et seq.), the Food Security Act of 1985 (16 U.S.C. 3801 et seq.), the Agricultural Act of 2014 (16 U.S.C. 3831 et seq.), the Agricultural Improvement Act of 2018 (Pub. L. 115-334) and 7 CFR Part 1410. The information will be used to determine eligibility to participate in and receive benefits under the Conservation Reserve Program. The information collected on this form may be disclosed to other Federal, State, Local government agencies, Tribal agencies, and nongovernmental entities that have been authorized access to the information by statute or regulation and/or as described in applicable Routine Uses identified in the System of Records Notice for USDA/FSA-2, Farm Records File (Automated). Providing the requested information is voluntary. However, failure to furnish the requested information will result in a determination of ineligibility to participate in and receive benefits under the Conservation Reserve Program.</p> <p>Paperwork Reduction Act (PRA) Statement: The information collection is exempted from PRA as specified in 7 U.S.C. 9091(2)(c)(B). The provisions of appropriate criminal and civil fraud, privacy, and other statutes may be applicable to the information provided. RETURN THIS COMPLETED FORM TO YOUR COUNTY FSA OFFICE.</p> <p>In accordance with Federal civil rights law and U.S. Department of Agriculture (USDA) civil rights regulations and policies, the USDA, its Agencies, offices, and employees, and institutions participating in or administering USDA programs are prohibited from discriminating based on race, color, national origin, religion, sex, gender identity (including gender expression), sexual orientation, disability, age, marital status, family/parental status, income derived from a public assistance program, political beliefs, or reprisal or retaliation for prior civil rights activity, in any program or activity conducted or funded by USDA (not all bases apply to all programs). Remedies and complaint filing deadlines vary by program or incident.</p> <p>Persons with disabilities who require alternative means of communication for program information (e.g., Braille, large print, audiotape, Amended Sign language, etc.) should contact the responsible Agency or USDA's TARGET Center at (202) 720-2600 (voice and TTY) or contact USDA through the Federal Relay Service at (800) 877-8339. Additionally, program information may be made available in languages other than English.</p> <p>To file a program discrimination complaint, complete the USDA Program Discrimination Complaint Form AD-3027, found online at http://www.usda.gov/complaint_filing_cust.html and at any USDA office or write a letter addressed to USDA and provide in the letter all of the information requested in the form. To request a copy of the complaint form, call (866) 632-9992. Submit your completed form or letter to USDA by: (1) mail, U.S. Department of Agriculture, Office of the Assistant Secretary for Civil Rights, 1400 Independence Avenue, SW, Washington, D.C. 20250-9410; (2) fax: (202) 690-7442; or (3) email program.intake@usda.gov. USDA is an equal opportunity provider, employer, and lender.</p>							

CRP-1 (12-02-19)		U.S. DEPARTMENT OF AGRICULTURE Commodity Credit Corporation		1 ST & CO CODE & ADMIN LOCATION 19 067		2 SIGN-UP NUMBER 46	
CONSERVATION RESERVE PROGRAM CONTRACT				3. CONTRACT NUMBER 11055A		4 ACRES FOR ENROLLMENT 0.50	
				6. TRACT NUMBER 2215		7. CONTRACT PERIOD FROM: (MM-DD-YYYY) 10-01-2014 TO: (MM-DD-YYYY) 09-30-2024	
5A. COUNTY FSA OFFICE ADDRESS (Include Zip Code) FLOYD COUNTY FARM SERVICE AGENCY 611 BECK STREET CHARLES CITY, IA50616-3799				8. SIGNUP TYPE Continuous			
5B. COUNTY FSA OFFICE PHONE NUMBER (Include Area Code): (641) 228-4055							
THIS CONTRACT is entered into between the Commodity Credit Corporation (referred to as "CCC") and the undersigned owners, operators, or tenants (referred to as "the Participant"). The Participant agrees to place the designated acreage into the Conservation Reserve Program ("CRP") or other use set by CCC for the stipulated contract period from the date the Contract is executed by the CCC. The Participant also agrees to implement on such designated acreage the Conservation Plan developed for such acreage and approved by the CCC and the Participant. Additionally, the Participant and CCC agree to comply with the terms and conditions contained in this Contract, including the Appendix to this Contract, entitled Appendix to CRP-1, Conservation Reserve Program Contract (referred to as "Appendix"). By signing below, the Participant acknowledges receipt of a copy of the Appendix/Appendices for the applicable contract period. The terms and conditions of this contract are contained in this Form CRP-1 and in the CRP-1 Appendix and any addendum thereto. BY SIGNING THIS CONTRACT PARTICIPANTS ACKNOWLEDGE RECEIPT OF THE FOLLOWING FORMS: CRP-1; CRP-1 Appendix and any addendum thereto; CRP-2; CRP-2C; or CRP-2G.							
9A. Rental Rate Per Acre \$ 315.60		10. Identification of CRP Land (See Page 2 for additional space)					
9B. Annual Contract Payment \$ 158.00		A. Tract No 2215		B. Field No. 12		C. Practice No. CP21	
9C. First Year Payment \$						D. Acres 0.50	
						E. Total Estimated Cost-Share \$ 0.00	
(Item 9C is applicable only when the first year payment is prorated.)							
11. PARTICIPANTS (If more than three individuals are signing, see Page 3.)							
A(1) PARTICIPANT'S NAME AND ADDRESS (Include Zip Code) NORMA JEAN KAMM 901 COURT ST APT 11 CHARLES CITY, IA50616-2702		(2) SHARE 100.00 %		(3) SIGNATURE (By) <i>Norma Jean Kamm</i>		(4) TITLE/RELATIONSHIP OF THE INDIVIDUAL SIGNING IN THE REPRESENTATIVE CAPACITY	
						(5) DATE (MM-DD-YYYY) 6-27-2020	
B(1) PARTICIPANT'S NAME AND ADDRESS (Include Zip Code)		(2) SHARE %		(3) SIGNATURE (By)		(4) TITLE/RELATIONSHIP OF THE INDIVIDUAL SIGNING IN THE REPRESENTATIVE CAPACITY	
						(5) DATE (MM-DD-YYYY)	
C(1) PARTICIPANT'S NAME AND ADDRESS (Include Zip Code)		(2) SHARE %		(3) SIGNATURE (By)		(4) TITLE/RELATIONSHIP OF THE INDIVIDUAL SIGNING IN THE REPRESENTATIVE CAPACITY	
						(5) DATE (MM-DD-YYYY)	
12. CCC USE ONLY		A. SIGNATURE OF CCC REPRESENTATIVE <i>[Signature]</i>					B. DATE (MM-DD-YYYY) 6/29/20
NOTE: The following statement is made in accordance with the Privacy Act of 1974 (50 USC 552a - as amended). The authority for requesting the information identified on this form is the Commodity Credit Corporation Charter Act (15 U.S.C. 714 et seq.), the Food Security Act of 1985 (16 U.S.C. 3801 et seq.), the Agricultural Act of 2014 (16 U.S.C. 3831 et seq.), the Agricultural Improvement Act of 2018 (Pub. L. 115-334) and 7 CFR Part 1410. The information will be used to determine eligibility to participate in and receive benefits under the Conservation Reserve Program. The information collected on this form may be disclosed to other Federal, State, Local government agencies, Tribal agencies, and nongovernmental entities that have been authorized access to the information by statute or regulation and/or as described in applicable Routine Uses identified in the System of Records Notice for USDA/FSA-2, Farm Records File (Automated). Providing the requested information is voluntary. However, failure to furnish the requested information will result in a determination of ineligibility to participate in and receive benefits under the Conservation Reserve Program.							
Paperwork Reduction Act (PRA) Statement: The information collection is exempted from PRA as specified in 7 U.S.C. 9091(2)(C)(D). The provisions of appropriate criminal and civil fraud, privacy, and other statutes may be applicable to the information provided. RETURN THIS COMPLETED FORM TO YOUR COUNTY FSA OFFICE.							
In accordance with Federal civil rights law and U.S. Department of Agriculture (USDA) civil rights regulations and policies, the USDA, its Agencies, offices, and employees, and institutions participating in or administering USDA programs are prohibited from discriminating based on race, color, national origin, religion, sex, gender identity (including gender expression), sexual orientation, disability, age, marital status, family/parental status, income derived from a public assistance program, political beliefs, or retaliation for prior civil rights activity, in any program or activity conducted or funded by USDA (not all bases apply to all programs). Remedies and complaint filing deadlines vary by program or incident.							
Persons with disabilities who require alternative means of communication for program information (e.g., Braille, large print, audiotape, American Sign Language, etc.) should contact the responsible Agency or USDA's TARGET Center at (202) 720-2600 (voice and TTY) or contact USDA through the Federal Relay Service at (800) 877-8339. Additionally, program information may be made available in languages other than English.							
To file a program discrimination complaint, complete the USDA Program Discrimination Complaint Form, AD-3027, found online at http://www.ascr.usda.gov/complaint_filing_cust.htm and at any USDA office or write a letter addressed to USDA and provide in the letter all of the information requested in the form. To request a copy of the complaint form, call (866) 632-9992. Submit your completed form or letter to USDA by: (1) mail, U.S. Department of Agriculture, Office of the Assistant Secretary for Civil Rights, 1400 Independence Avenue, SW, Washington, D.C. 20250-9410; (2) fax, (202) 690-7442; or (3) email, program.intake@usda.gov . USDA is an equal opportunity provider, employer, and lender.							

CRP-1 (12-02-13)		U.S. DEPARTMENT OF AGRICULTURE Commodity Credit Corporation		1 ST & CO CODE & ADMIN LOCATION 19 067		2 SIGN-UP NUMBER 51	
CONSERVATION RESERVE PROGRAM CONTRACT				3 CONTRACT NUMBER 12155A		4 ACRES FOR ENROLLMENT 2.70	
				6. TRACT NUMBER 2215		7. CONTRACT PERIOD FROM: (MM-DD-YYYY) 10-01-2018 TO: (MM-DD-YYYY) 09-30-2033	
5A. COUNTY FSA OFFICE ADDRESS (Include Zip Code) FLOYD COUNTY FARM SERVICE AGENCY 611 BECK STREET CHARLES CITY, IA 50616-3799				8. SIGNUP TYPE: Continuous			
5B. COUNTY FSA OFFICE PHONE NUMBER (Include Area Code): 641-229-1055							
THIS CONTRACT is entered into between the Commodity Credit Corporation (referred to as "CCC") and the undersigned owners, operators, or tenants (referred to as "the Participant"). The Participant agrees to place the designated acreage into the Conservation Reserve Program ("CRP") or other use set by CCC for the stipulated contract period from the date the Contract is executed by the CCC. The Participant also agrees to implement on such designated acreage the Conservation Plan developed for such acreage and approved by the CCC and the Participant. Additionally, the Participant and CCC agree to comply with the terms and conditions contained in this Contract, including the Appendix to this Contract, entitled Appendix to CRP-1, Conservation Reserve Program Contract (referred to as "Appendix"). By signing below, the Participant acknowledges receipt of a copy of the Appendix/Appendices for the applicable contract period. The terms and conditions of this contract are contained in this Form CRP-1 and in the CRP-1 Appendix and any addendum thereto. BY SIGNING THIS CONTRACT PARTICIPANTS ACKNOWLEDGE RECEIPT OF THE FOLLOWING FORMS: CRP-1; CRP-1 Appendix and any addendum thereto; CRP-2; CRP-2C; or CRP-2G.							
9A. Rental Rate Per Acre \$ 181.19		10. Identification of CRP Land (See Page 2 for additional space)					
9B. Annual Contract Payment \$ 489.00		A. Tract No. 2215		B. Field No. 0001		C. Practice No. CP21	
9C. First Year Payment \$		2215		0002		CP21	
(Item 9C is applicable only when the first year payment is prorated.)		2215		0002		CP21	
11. PARTICIPANTS (If more than three individuals are signing, see Page 3.)							
A(1) PARTICIPANT'S NAME AND ADDRESS (Include Zip Code) NORMA JEAN KAMM 901 COURT ST APT 11 CHARLES CITY, IA 50616-3799		(2) SHARE 100.00 %		(3) SIGNATURE (By) <i>Norma Jean Kamm</i>		(4) TITLE/RELATIONSHIP OF THE INDIVIDUAL SIGNING IN THE REPRESENTATIVE CAPACITY	
						(5) DATE (MM-DD-YYYY) 6-27-2020	
B(1) PARTICIPANT'S NAME AND ADDRESS (Include Zip Code)		(2) SHARE %		(3) SIGNATURE (By)		(4) TITLE/RELATIONSHIP OF THE INDIVIDUAL SIGNING IN THE REPRESENTATIVE CAPACITY	
						(5) DATE (MM-DD-YYYY)	
C(1) PARTICIPANT'S NAME AND ADDRESS (Include Zip Code)		(2) SHARE %		(3) SIGNATURE (By)		(4) TITLE/RELATIONSHIP OF THE INDIVIDUAL SIGNING IN THE REPRESENTATIVE CAPACITY	
						(5) DATE (MM-DD-YYYY)	
12. CCC USE ONLY		A. SIGNATURE OF CCC REPRESENTATIVE <i>J. L. Jones</i>					B. DATE (MM-DD-YYYY) 6/29/2020
NOTE: The following statement is made in accordance with the Privacy Act of 1974 (5 USC 552a - as amended). The authority for requesting the information identified on this form is the Commodity Credit Corporation Charter Act (16 U.S.C. 714 et seq.), the Food Security Act of 1985 (16 U.S.C. 3801 et seq.), the Agricultural Act of 2014 (16 U.S.C. 3831 et seq.), the Agricultural Improvement Act of 2018 (Pub. L. 115-334) and 7 CFR Part 1410. The information will be used to determine eligibility to participate in and receive benefits under the Conservation Reserve Program. The information collected on this form may be disclosed to other Federal, State, Local government agencies, Tribal agencies, and nongovernmental entities that have been authorized access to the information by statute or regulation and/or as described in applicable Routine Uses identified in the System of Records Notice for USDA/FSA-2, Farm Records File (Automated). Providing the requested information is voluntary. However, failure to furnish the requested information will result in a determination of ineligibility to participate in and receive benefits under the Conservation Reserve Program.							
Paperwork Reduction Act (PRA) Statement: The information collection is exempted from PRA as specified in 7 U.S.C. 9091(2)(c)(B). The provisions of appropriate criminal and civil fraud, privacy, and other statutes may be applicable to the information provided. RETURN THIS COMPLETED FORM TO YOUR COUNTY FSA OFFICE.							
In accordance with Federal civil rights law and U.S. Department of Agriculture (USDA) civil rights regulations and policies, the USDA, its Agencies, offices, and employees, and institutions participating in or administering USDA programs are prohibited from discriminating based on race, color, national origin, religion, sex, gender identity (including gender expression), sexual orientation, disability, age, marital status, family/parental status, income derived from a public assistance program, political beliefs, or reprisal or retaliation for prior civil rights activity, in any program or activity conducted or funded by USDA (not all bases apply to all programs). Remedies and complaint filing deadlines vary by program or incident.							
Persons with disabilities who require alternative means of communication for program information (e.g., Braille, large print, audiotape, American Sign Language, etc.) should contact the responsible Agency or USDA's TARGET Center at (202) 720-2600 (voice and TTY) or contact USDA through the Federal Relay Service at (800) 877-8339. Additionally, program information may be made available in languages other than English.							
To file a program discrimination complaint, complete the USDA Program Discrimination Complaint Form, AD-3027, found online at www.usda.gov/complaint_filing_cust.html and at any USDA office or write a letter addressed to USDA and provide in the letter all of the information requested in the form. To request a copy of the complaint form, call (866) 632-9992. Submit your completed form or letter to USDA by (1) mail: U.S. Department of Agriculture, Office of the Assistant Secretary for Civil Rights, 1400 Independence Avenue, SW Washington, D.C. 20250-9410; (2) fax: (202) 690-7442; or (3) email: program.intake@usda.gov . USDA is an equal opportunity provider, employer, and lender.							



STATE HYGIENIC
LABORATORY

ANALYTICAL REPORT

1-800-421-IOWA (4692)

Collection Location hydrant	Collector and Phone sherman jeff 641/257-6145	Client Reference norma kamm	Accession # 1934291
2810 260TH ST CHARLES CITY, IA	Collected 2021-11-15 09:40	Received 2021-11-16 08:16	Project
Report To FLOYD CO BOARD OF HEALTH 101 S MAIN ST STE 206 CHARLES CITY, IA 50616-			Sample Description water
			Sample Type Drinking Water
			Sample Source
			Sample Note(s) 1

ADDITIONAL SAMPLE INFORMATION

Owner: kamm norma

Well Number: Not Provided

RESULTS OF ANALYSIS - FINAL REPORT

TEST	RESULT ([MPN]/100mL)	ANALYSIS NOTE(S)
Total Coliform and E.coli Bacteria, SM 9223 B		2
Total Coliform Bacteria	<1	
E.coli	<1	
TEST	RESULT (mg/L)	ANALYSIS NOTE(S)
Nitrate + Nitrite as N, EPA 353.2		3
Nitrate + Nitrite nitrogen as N	2.7	

SAMPLE AND ANALYSIS NOTES

1. Upon arrival, sample met container and preservation requirements for the analysis requested. Please review carefully your sample results for additional analyte comments or method exceptions.
2. If the total coliform bacteria and E.coli test results are "Absent" or "<1", these results are satisfactory and the water is bacterially safe for drinking purposes. If the total coliform bacteria test is "Present" or number is greater than or equal to 1 (e.g. 1, 20.7, 50.4, >200.5, etc), this result is UNSATISFACTORY and indicates the water is bacterially UNSAFE and should NOT be used for drinking unless properly disinfected before use (e.g. boiling for one minute). In addition, if the E.coli bacteria test result is also "Present" or number is greater than or equal to 1, this result indicates the water may be contaminated by human or animal sewage. E.coli presence indicates that the water may be contaminated with microorganisms that CAN cause disease and thus, represents a serious health concern. Contact your local county health department or SHL's web site (<http://www.shl.uiowa.edu>; click on Well Water in the left hand menu) for information and guidance to help correct your water quality problem.
3. Interpretation: Nitrate+nitrite result less than or equal to 10 mg/L: does not exceed infant health advisory. Nitrate+nitrite result greater than 10 mg/L: EXCEEDS infant health advisory and this water should not be used to prepare formula or used for drinking by infants less than six months of age. Contact your local county health department or SHL's web page (<http://www.shl.uiowa.edu> and private well water) for guidance.

ANALYSIS INFORMATION

TEST	ANALYZED	SITE	RELEASED	ANALYSIS PREP
1. Total Coliform and E.coli Bacteria, SM 9223 B	2021-11-16 09:31 DJO, AS	3200	2021-11-17 09:49 DJO	
2. Nitrate + Nitrite as N, EPA 353.2	2021-11-16 15:58 DJO, CLL	3200	2021-11-17 10:25 CLL	



Collection Location	Collector	Client Reference	Accession #
hydrant	sherman jeff	norma kamm	1934291

DESCRIPTION OF UNITS

[MPN]/100mL = Most Probable Number per 100 Milliliters

mg/L = Milligrams per Liter

SITE(S) PERFORMING TESTING

3200 STATE HYGIENIC LABORATORY CORALVILLE, UNIVERSITY OF IOWA RESEARCH PK, 2490 CROSSPARK RD, CORALVILLE, IA 52241; Phone 319/335-4500; Fax 319/335-4555; Michael D. Schueller, M.S., Associate Director; Wade K. Aldous, Ph.D. (D)ABMM, Associate Director; IOWA ENVIRONMENTAL LAB ID #027

The result(s) of this report relate only to the items analyzed. Where the laboratory has not been responsible for the sampling stage the results apply only to the sample as received. This report shall not be reproduced except in full without the written approval of the laboratory. If you have any questions, please call Client Services at 800/421-IOWA (4692) or 319/335-4500.

Shawver Well Company, Inc.2700 Stanley Avenue
Fredericksburg IA 50630(563) 237-5341
(800) 568-4449

Location of Well			Well Details		
CHARLES CITY, IA 50616	County		Actual Size		Pump Inst
Latitude	Township		Depth		Liner
Longitude	Section		SWL	70' & doesn't lower at 20 gpm	Screen
	Quarters		RPS		Exploratory To
	T&R		Air Lift		Acidize
	Elevation		MAX GPM		Water Tests
					Iron
					Nitrate
					Sulfide
					Made Water
Customer Information					
Kamm, Marion			Rg		
RR			Driller		
CHARLES CITY, IA 50616			Driller Cert #		
Home Phone:			Assistant		
Work Phone:			Notes		
Cell Phone:			The well is cased to 142'6" with 7" ID casing equipped with a forged steel drive shoe. A 10' hole was drilled to 140' & cement grout was installed in the annular space.		
Fax:					
Job Information			State Remarks		
Job Use					
PWIS #					
Permit #					
Actual Hours					
Confirmation Date					
Start Date			09/25/1973		
End Date					
Warranty Date					
Warranty #					
Formation Log			Bore Hole		
From-To	Color	Formation	From-To	Bit Size	
0 - 6		Topsoil & clay			
6 - 70		Creviced Limerock	Casing or Loops		
70 - 81		Shale	From-To	Casing	
81 - 132		Broken creviced limerock			
132 - 160		Water bearing limerock			
			Screen Details		
			Liner Details		
			Screen Size		
			Liner Size		
			Slot Size		
			Set From		
			Perforated From		
			Riser Pipe		
			Tail Pipe		
			Grout Consumed		
			Amount	Unit	Type
			Product Used		
			Amount	Unit	Type